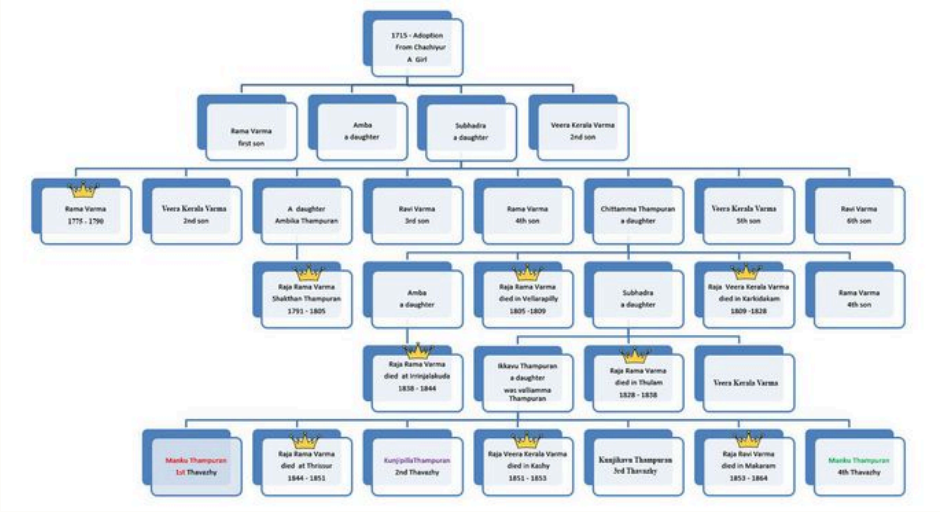

A photograph

A caption for this photograph has not been written yet.

Published in

- The Cochin kings who had to become temple hermits, and how Portugal ended the custom, 1505 to 1510